

LUCAS[®] 3 Chest Compression System

Myth Busted! The LUCAS device does fit large patients!

Weight:

180 lbs / 82 kg

Height:

6 ft / 183 cm

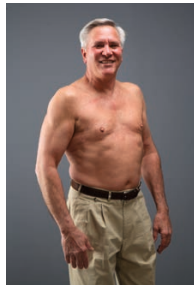

Weight:

330 lbs / 150 kg

Height:

6 ft, 5 in / 196 cm

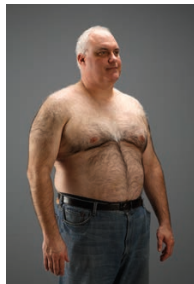

Weight:

320 lbs / 145 kg

Height:

5 ft, 10 in / 178 cm

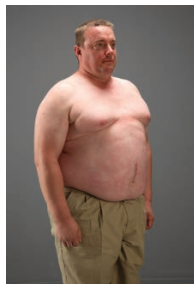

Proper placement is on upper chest

Do not assume the LUCAS Chest Compression System can't fit larger patients. Many large patients carry their weight through their mid-section. When LUCAS is properly applied, it rests over the upper chest or sternum, with enough room for the compressor to give compressions according to guidelines. As long as the unit snaps into the back plate and the suction cup does not compress the patient's chest in the start position, it will operate as intended.

Patients eligible for treatment:

- Sternum height of 6.7 to 11.9 inches / 17 to 30.3 cm
- Maximum chest width: 17.7 inches / 45 cm

Using the LUCAS device is not restricted by patient weight.

LUCAS[®] 3 Chest Compression System

Myth Busted! The LUCAS device does fit large patients!



Weight:

320 lbs / 145 kg

Height:

5 ft, 10 in / 178 cm

Physio-Control is now part of Stryker.

For further information, please contact your local Stryker or Physio-Control representative at 800.442.1142 or visit our website at www.physio-control.com

Physio-Control Headquarters

11811 Willows Road NE
Redmond, WA 98052
www.physio-control.com

Customer Support

P. O. Box 97006
Redmond, WA 98073
Toll free 800 442 1142
Fax 800 426 8049

Physio-Control Canada

Physio-Control Canada Sales, Ltd.
45 Innovation Drive
Hamilton, ON
L9H 7L8
Canada
Toll free 800 668 8323
Fax 877 247 7925



Jolife AB, Scheelevägen 17, Ideon Science Park, SE-223 70 LUND, Sweden