

Accessing events from a wireless LIFEPAK® CR2 defibrillator

The following instructions help you access events using DT EXPRESS™ Data Transfer Software from a LIFEPAK CR2 that is connected to LIFELINKcentral™ AED program manager through a wireless interface. Data will be stored only for events when pads are placed on a patient.

The application settings (included with this guide) provide the necessary configurations to use DT EXPRESS with Wizard Interface in order to generate PDF and PCO files of the selected event.

Downloading and installing DT EXPRESS

1. Visit the download center at <https://download.lifenetsystems.com/>.
2. Click **Register** and enter your data in the required fields.
3. In the Software section, click to select the most recent version of DT EXPRESS.
4. Click button to select your country from the menu and click **OK**.
5. Click **Register**.
6. Upon receipt of the confirmation email, click the link to activate your account.
7. Log into the Download Center using the ID and password you registered.

Download Center

[Home](#)[My Profile](#)[Log Off](#)

Welcome, Generic User

Please find software available for download below. To start downloading, please click a corresponding link in the Description column. For information on compatible versions, click [What version do I need?](#)

Software

Software	Description	Serial Number	Feature Key	Version	UDI	File Type	Size (MB)	Release Notes
DT EXPRESS 11.0.0.1036	DT EXPRESS 11.0.0.1036	GenericUser@gmail.com	40B4-1184-1010-47DC-398E	11.0.0.1036		EXE	58.978	<p>DT EXPRESS 11.0 is designed to be installed and ran on the following operating systems:</p> <ul style="list-style-type: none">• Windows 7 SP1 (with 32-bit and 64-bit processor)• Windows 10 (64-bit) <p>If you are using CODE-STAT 9 you should continue using the latest version of DT EXPRESS 5.0.1.</p> <p>If you are using CODE-STAT 10.0 you should continue using the latest version of DT EXPRES 6.0.</p> <p>If you are using CODE-STAT 10.1 you should continue using the latest version of DT EXPRES 6.1.</p> <p>DT EXPRESS 11.0 is only compatible with CODE-STAT Release 11.0. Please verify that you have/will be getting CODE-STAT 11.0 before downloading this version of DT EXPRESS.</p>

Version 3.5.0.1 ©2012-2018 Physio-Control, Inc.

[Contact Physio-Control](#) | [Privacy Statement](#) | [Terms of Use](#)

8. From within the Download Center, note the serial number (which may be your email) and the feature key as you will need this when installing DT EXPRESS.
9. Click the link for the software (in the Description column) to download the DT EXPRESS installer.)
10. After the file is downloaded, double click the .exe file to install DT EXPRESS.
11. Enter the serial number and feature key from the Download Center website (as noted in step 8) and click **Next**.
12. With **Typical** selected, click **Next**.
13. Click **Next** unless you do not want to automatically synchronize device clock with the system clock or place a shortcut on the desktop.
14. Click **Install**.
15. Click **Finish** to close the installer.

Applying DT EXPRESS application settings

1. The zip file you downloaded from AED Hub includes these instructions and the CR2.dtxsettings file. Save the settings file in a local folder. (Do not save the file on a network drive/folder.)
2. Launch DT EXPRESS.
3. Click **Standard Interface**.
4. Navigate to **File >> Load application settings**

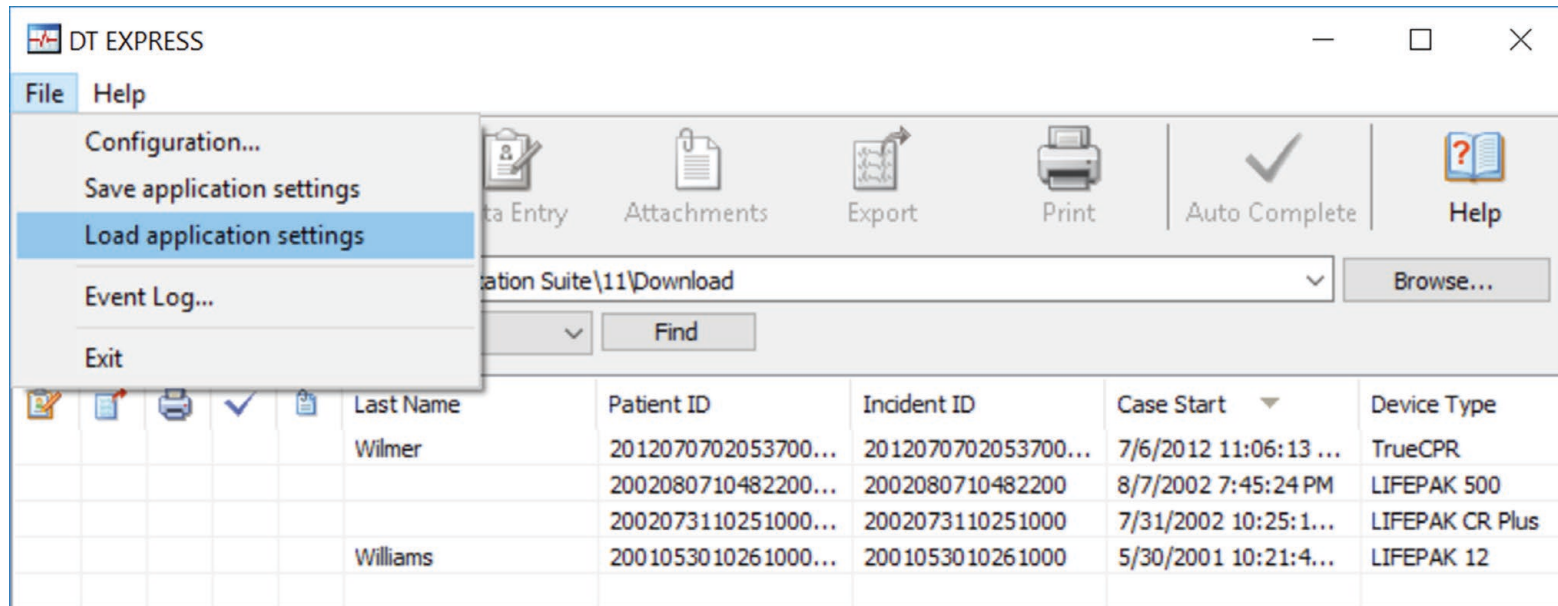

5. Browse to the **CR2.dtxsettings** file you recently saved, and click **Open**.
6. Click **Select all** when the Load Settings from File pop-up screen appears.
7. Click **OK**.
8. Click **OK** again on the screen that confirms Data Transfer settings were loaded successfully.
9. Click X to close DT EXPRESS.

Running DT EXPRESS with QUIK-STEP™ Data Processing Wizard

1. Launch DT EXPRESS. You should see the DT EXPRESS QUIK-STEP Wizard.
2. Select **Next** to proceed.
**Note: If you want to see the original screen from setup, select Standard Interface.*
3. The instructions for connecting LIFEPAK CR2 will appear. If you want to select a different device, click **< Back**. Otherwise, follow the instructions shown to connect to your LIFEPAK CR2 and follow the on-screen instructions.
4. Once connected, the Download Wizard will automatically download the most recent patient file.
5. DT EXPRESS will finish running through the Auto-Complete selections and generate a PDF with the event log and continuous summary ECG as well as a .PCO file.
6. Enter a filename for the PDF and choose a save location for both files.
7. Click **Finish** to close DT EXPRESS.

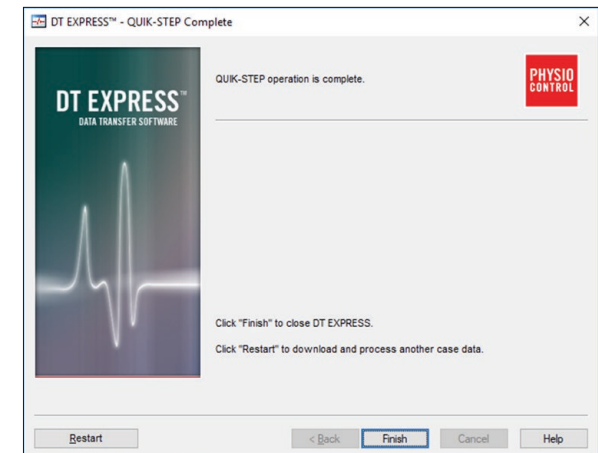
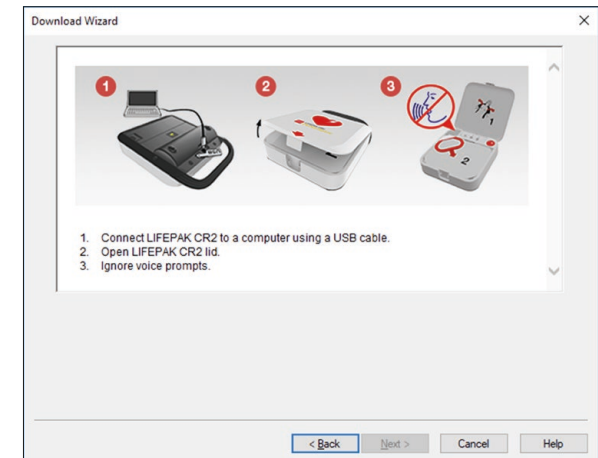
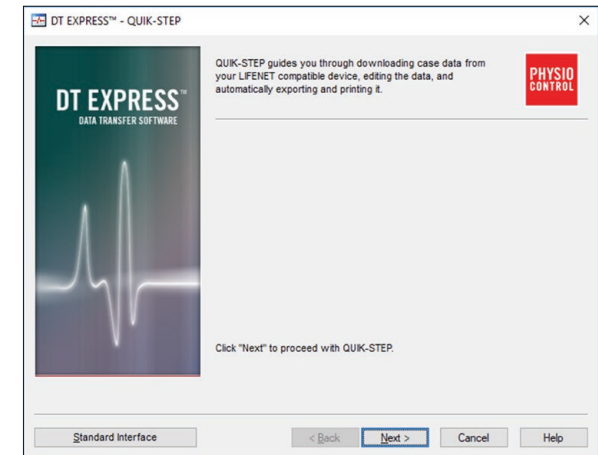

For further information, please contact your Account Support Representative or call 888-627-0007