

Craniofacial Surgery For the Neurologic and Skull Base Surgeon

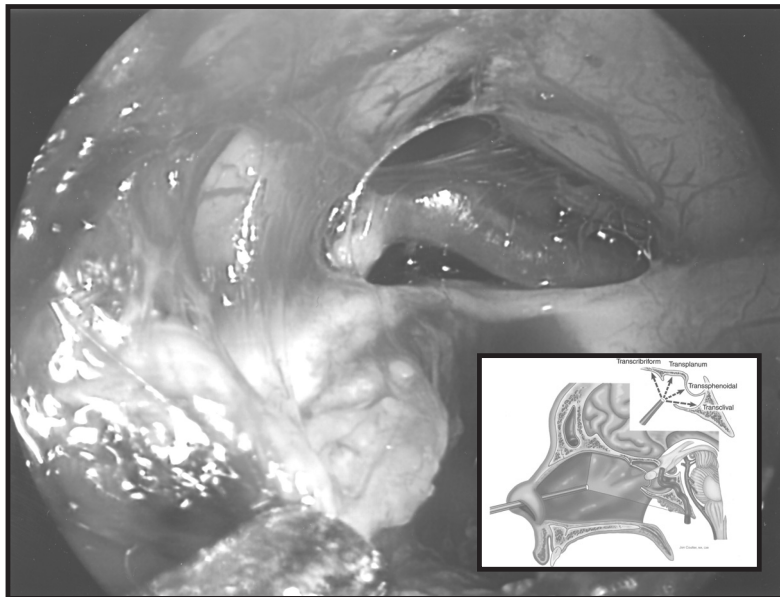

Saturday
April 24, 2004
New Orleans, Louisiana

Technical Support Offered by:



Advanced Cranio-Maxillofacial Forum

A Continuing Medical Education Activity
Sponsored by:



Overview

This educational activity will focus on interdisciplinary problem solving in cranio-maxillofacial surgery and will be of interest to head and neck surgeons and neurosurgeons. Advanced technologies used to solve problems will be highlighted, as well as indications, complications and peri-operative considerations. Teaching methods include focused interdisciplinary panel discussions of controversial clinical issues and case studies, and a presentation of basic concepts and fundamentals, and controversial issues. Participants will have an opportunity to gain and expand their knowledge regarding endoscopic surgery of the cranial base and pituitary fossa using minimally invasive techniques.

Objectives

Upon completion of this activity, the surgeon should be able to:

1. Discuss controversial topics in cranio-maxillofacial surgery, differences in sub-specialty approaches, and standards of care.
2. Discuss ideas and approaches to complex neurosurgical clinical care problems.
3. Evaluate current technology and its use in solving cranio-maxillofacial problems.
4. Describe minimally invasive approaches for endoscopic surgery of the cranial base and pituitary fossa.
5. Identify methods to avoid and manage major complications of endoscopic surgery of the cranial base and pituitary fossa.
6. Recall anatomic relationships of sphenoid sinus.
7. Review principles and limitations of image guidance as it relates to endoscopic approaches.

Target Audience

The course is intended for Neurosurgeons and Head and Neck Surgeons.

Accreditation

HealthStream is accredited by the Accreditation Council for Continuing Medical Education to provide continuing medical education for physicians.

Credits

HealthStream designates this educational activity for a maximum of 7.5 category 1 credits toward the AMA Physician's Recognition Award. Each physician should claim only those credits that he/she actually spent in the activity.

Physicians licensed outside the United States, nurses and other healthcare professionals participating in this CME activity will receive certificates verifying the activity was designated for AMA-PRA credit. For questions, contact the Accreditation Coordinator at 800-832-5115.

Support

Grant funds provided by Leibinger Micro Implants, a division of Stryker. Technical support offered by **ACMF**, Advanced Cranio- Maxillofacial Forum.

ADA Statement

HealthStream will be glad to assist you with any special needs (i.e., physical, dietary, etc.). Please contact HealthStream at 800-832-5115.

Course Location and Accommodations

W Hotel—New Orleans
333 Poydras Street
New Orleans, Louisiana
Phone: 504-525-9444

The W hotel has extended a room rate of \$239 per night to attendees; this rate will be honored until 5:00 pm, April 1, 2004. After that date, reservations will be accepted based upon availability and at prevailing rates.

Participants are responsible for their own travel and accommodations.

The 35th Annual New Orleans Jazz & Heritage Festival starts that weekend; book hotel and airlines EARLY!!! Information available at the Foundation's website <http://www.nojhf.org/>

Disclaimer

HealthStream has made reasonable efforts to present educational subject matter in a scientific, balanced and unbiased way. However, participants must always use their own judgment and professional opinion when considering future application of this information, particularly as it may relate to patient diagnostic or treatment decisions. HealthStream does not endorse or promote any commercial product that may be discussed in this activity.

Preliminary Agenda

Saturday, April 24, 2004

7:15 - 7:45 am Continental Breakfast & Registration

7:45 - 8:00 am Introduction

Session I:

8:00 - 9:15 am Craniostynosis and Skull Molding

Session Chair: Jeffrey Posnick, DMD, MD

Panelists: Michael Moses, MD
David Jansen, MD
John Walsh, MD

Session II:

9:15 - 10:30 am Management of Midface/NOE/
Panfacial Fractures

Session Chair: Randall Wilk, DDS, PhD, MD

Panelists: Thomas H.M. Moulthrop, MD
Leon F. Fournet, DDS
Anthony Indovina, DDS
Aldo Guerra, MD

10:30 - 10:45 am Coffee Break

Session III:

10:45 - 12:00 pm Management of Secondary
Deformities of the Skull and Face

Session Chair: Jeffrey Posnick, DMD, MD

Panelists: Demarcus Smith, DMD
Stephen E. Metzinger, MD
Charles Dupin, MD

12:00 - 1:00 pm Lunch

Session IV:

1:00 - 2:30 pm Conventional and Minimally Invasive
Approaches to the Paranasal Sinuses
and Ventral Skull Base

Session Chair: Amin Kassam, MD, FRCS(C)

Panelists: Ricardo L. Carrau, MD
Carl Snyderman, MD
Daniel W. Nuss, MD
Roger Smith, MD

2:30 - 3:30 pm Workshop Session and Coffee Break

Session V:

3:30 - 5:00 pm Endoscopic vs. Microseptal Pituitary
Approaches

Session Chair: Amin Kassam, MD, FRCS(C)

Panelists: Ricardo L. Carrau, MD
Daniel W. Nuss, MD
Guy Petruzzelli, MD, PhD
Roger Smith, MD
Carl Snyderman, MD

5:00 - 6:00 pm Reception and Meet the Faculty

Course Directors

Amin Kassam, MD, FRCS(C)

Associate Professor of Neurological,
Otolaryngology Head and Neck Surgery
Director, Center for Cranial Nerve Disorders
Co-Director, Center for Minimally Invasive
and Cranial Base Surgery
UPMC Presbyterian
Pittsburgh, Pennsylvania

Guy Petruzzelli, MD, PhD

Professor and Chairman
Department of Otolaryngology/Head
and Neck Surgery
Loyola University Health System
Maywood, Illinois

Invited Faculty

Ricardo L. Carrau, MD

Associate Professor
Otolaryngology & Neurological Surgery
University of Pittsburgh School of Medicine
Pittsburgh, Pennsylvania

Charles Dupin, MD

Private Practice
Marrero, Louisiana

Leon F. Fournet, DDS

Clinical Professor
Dept. of Oral & Maxillofacial Surgery
Louisiana State University
School of Medicine
Medical Center of Louisiana
New Orleans, Louisiana

Aldo Guerra, MD

Private Practice
New Orleans, Louisiana

Anthony Indovina, DDS

Clinical Associate Professor
Oral & Maxillofacial Surgery, Oral Surgery
Louisiana State University School of Dentistry
New Orleans, Louisiana

David Jansen, MD

Associate Professor
Plastic Surgery
Tulane Hospital and Clinic
Chief, Plastic and Reconstructive Surgery
Tulane University Health Sciences Center
New Orleans, Louisiana

Stephen E. Metzinger, MD

Associate Professor
Department of Otolaryngology
Head and Neck Surgery
Department of Surgery Division of Plastic
and Reconstructive Surgery
Louisiana State University
Health Sciences Center
New Orleans, Louisiana

Michael Moses, MD
Clinical Associate Professor
Department of Surgery
Louisiana State University Medical School
Clinical Associate Professor
Department of Surgery
Tulane Medical School
Director, Cleft Lip & Palate and Craniofacial Team
Children's Hospital
New Orleans, Louisiana

Thomas H.M. Moulthrop, MD
Clinical Assistant Professor
Department of Otolaryngology
Head and Neck Surgery
Tulane University Health Sciences Center
New Orleans, Louisiana

Daniel W. Nuss, MD
Professor and Chairman
Department of Otolaryngology
Louisiana State University Health Sciences Center
New Orleans, Louisiana

Jeffrey Posnick, DMD, MD
Clinical Professor of Plastic Surgery Otolaryngology/
Head and Neck Surgery, Oral and Maxillofacial
Surgery and Pediatrics
Georgetown University, Washington, DC
Director, Posnick Center for Facial Plastic Surgery
Chevy Chase, Maryland

Demarcus D. Smith, DDS
Private Practice
Metairie, Louisiana

Roger D. Smith, MD
Neurosurgery
Ochsner Main Campus
New Orleans, Louisiana

Carl Snyderman, MD
Associate Professor of Otolaryngology/
Head and Neck Surgery, Neurological Surgery
Co-Director, Center for Minimally Invasive and
Cranial Base Surgery
University of Pittsburgh Medical Center Presbyterian
Pittsburgh, Pennsylvania

John Walsh, MD
Head, Pediatric Neurological Surgery
Tulane University Medical Center
New Orleans, Louisiana

Randall Wilk, DDS, PhD, MD
Associate Professor, Department of Surgery
Louisiana State University School of Medicine
New Orleans, Louisiana

Craniofacial Surgery For the Neurologic and Skull Base Surgeon

April 24, 2004 • New Orleans, Louisiana

Please print name exactly as it should appear on your certificate.

Grid for Last Name

Last Name

Grid for First Name

First

M.I.

Professional Designation: MD DMD DDS Other (Please specify) _____

Specialty/Profession: _____

Mailing Address: _____

City/State/Zip: _____

Grid for Email Address

Email Address (Primary method of delivery of Confirmation)

Daytime Phone #: _____ Fax #: _____

(Secondary method of delivery of Confirmation)

Medical License # or Social Security #: _____

Hospital / Residency: _____

Are you licensed in the United States? Yes No

Tuition Advanced registration is required due to limited seating.

Tuition includes: Continental breakfast, lunch, course handouts, and workshop.

Surgeons \$285.00 Residents & Allied Health Personnel NO TUITION
(Please include letter from Chairman) - Allied Health Personnel include: RNs, Technologists, Dental Hygienists, Office Staff, Therapists, and others.

Registration Options - NO PHONE REGISTRATIONS ACCEPTED

Mail: Please mail completed registration form with credit card information or check made payable to "HealthStream" at: HealthStream - 2170 South Parker Road, Suite 140 • Denver, CO 80231

On-line: Register on-line with HealthStream at: www.healthstream.com/livecourses

Fax: Credit card registration may also be sent by facsimile to: 303-745-9847

Questions: Registration questions should be directed to: 303-745-0463 ext. 237

Credit Card Information (Please include your credit card number and expiration date with charge order.)

MC VISA AMEX

Grid for Account Number

Account Number

Grid for Expiration Date

Expiration Date

X _____ X _____

Print name as appears on credit card

Signature (as appears on credit card)

Cancellation/Refund Policy

Registration fee, less a \$50 processing fee, is refunded if written notice of registration cancellation is received 15 days in advance of the offering date. No refund will be given if cancellation is less than 15 days prior to the course. Your registration is not valid and confirmed until your course fees have been received at HealthStream. HealthStream is not responsible for nontransferable, nonrefundable airline tickets or hotel accommodations purchased for attendance at this course.

HealthStream
2170 South Parker Road, Suite 140
Denver, CO 80231

Craniofacial Surgery

For the Neurologic and
Skull Base Surgeon

PRSRT STD
U.S. POSTAGE
PAID
DENVER, CO
PERMIT NO. 2358

Registration Form Enclosed
Course Date: April 24, 2004

