

Advanced CasePlan™

Orthopaedic Pre-Operative Planning

Expect more from orthopaedic pre-operative planning

- Overnight Seamless Deployment
- Optimize Surgical Performance
- Network-Wide Availability





A valuable tool for orthopaedic surgeons

The introduction of PACS allows for advantages over film-based pre-operative templating. Advanced CasePlan enables surgeons to plan operations on-screen, execute complex measurements in a click, and facilitate the filmless orthopaedic practice. Easily integrated into all PACS systems, Advanced CasePlan can be deployed overnight in clinics or hospitals.

A complete pre-operative digital workflow solution

Import
and
Calibrate



Apply
Templates



Save
and
Archive

Import and Calibrate

Advanced CasePlan supports import and export of DICOM files (X-ray, CT, MR) from local workstations or central PACS systems. JPG files, scanner and digital camera images can also be imported. Advanced CasePlan's automatic calibration tool provides instant calibration of images to facilitate accurate templating.

Apply Templates

By automatically providing calibrated on-screen implant images, Advanced CasePlan dramatically expedites the implant evaluation and selection process. Several scenarios can be recorded and compared to find the optimal implant. Once a template is chosen, it can be easily scaled and manipulated.

Save and Archive

Once the planning of a procedure is completed, a full report is saved and sent to the patient's PACS file, ensuring convenient access.

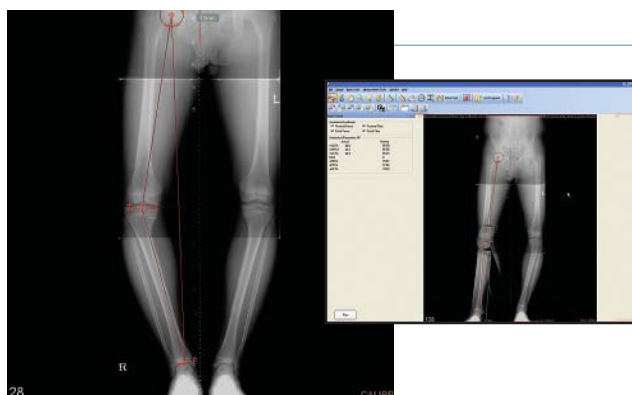
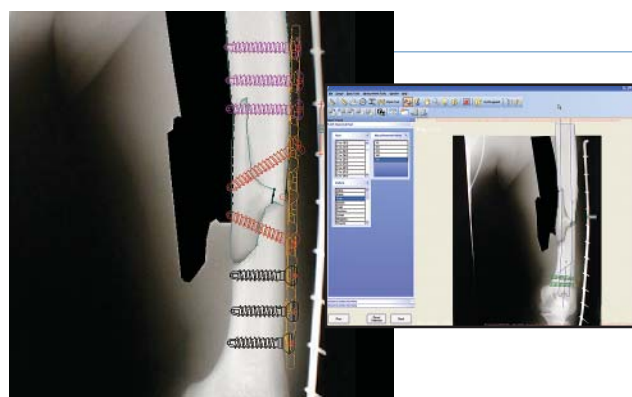
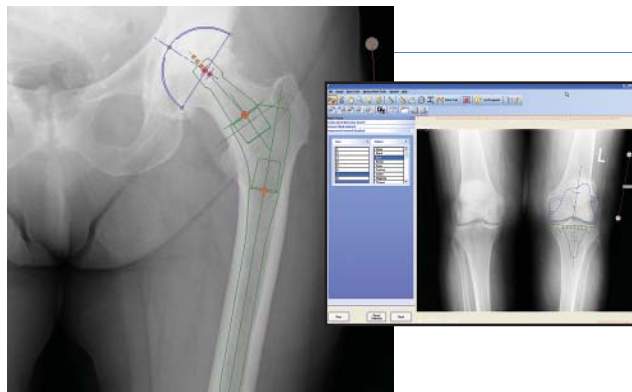

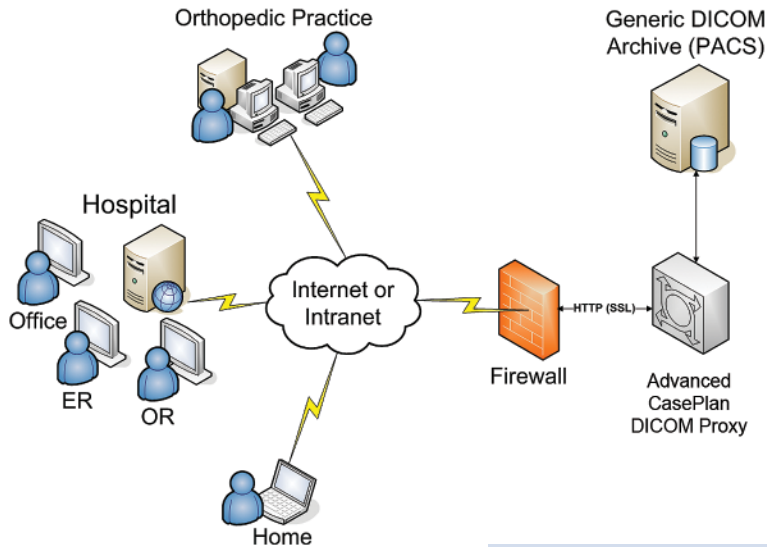

Benefits of Advanced CasePlan

Web Based

Easy to Use

Clinically Proven

Fully Integrated With OfficePACS®

Joint Replacement

Optimization of standard primary joint replacement, complex reconstructions and osteotomies.

Trauma Planning

Advanced CasePlan can define, rotate, relocate, and copy fracture fragments and implants.

Expect more from pre-operative planning

Manufacturer	Procedure	Family Name
<input type="checkbox"/>	Stryker Total Knee R	Series 7000 Total Knee System
<input type="checkbox"/>	Stryker Total Knee R	Trial/Knee System
<input type="checkbox"/>	Synthes Trauma	4.5mm LCP Condylar Plates
<input type="checkbox"/>	Synthes Trauma	Angled Blade Plates
<input type="checkbox"/>	Synthes Trauma	Cancellous Bone Screws
<input type="checkbox"/>	Synthes Trauma	Cortex Screws
<input type="checkbox"/>	Synthes Trauma	DHS/DCS Screws
<input type="checkbox"/>	Synthes Trauma	Distal Femoral Nails
<input type="checkbox"/>	Synthes Trauma	Femoral Neck Screws
<input type="checkbox"/>	Synthes Trauma	Hip Pins
<input type="checkbox"/>	Synthes Trauma	LC-LCP 4.5/5.0 Narrow

Automatically Updated Template Library

Allows users instant access to top quality digital implant templates from leading manufacturers—updated automatically via the Advanced CasePlan proxy server.

Automatic Calibration

Advanced CasePlan automatically detects the 1" diameter metal sphere and calibrates the image accordingly for accurate templating.



Hip Replacement Research Tools

Allows for pre & post-operative analysis of cup inclination, femoral stem ante-retroversion, offset and leg-length discrepancy data.



Sub-Specialty Specific Measurement Tools

Utilize Advanced CasePlan measurement tools for spine, pediatric, foot & ankle, knee, pelvis and more.

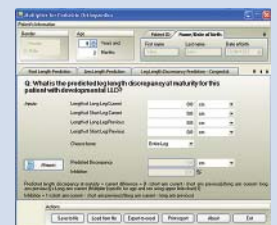

Pediatric & Deformity Planning

Easy-to-use wizards help surgeons produce a wide range of anatomical measurements such as malalignment & deformity correction, acetabular index, growth multiplier, spinal deformity and more.

Pediatric Pelvis Tool

Provides accurate measurements of acetabular index, central edge angle and Riemer's index.

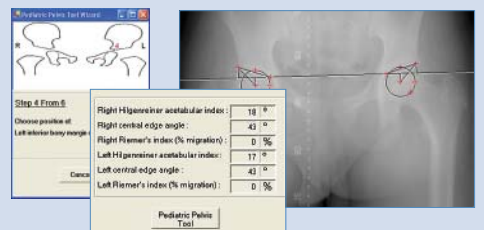

Joint Replacements

Trauma, Extremities & Deformities

Craniomaxillofacial

Spine

Biologics

Surgical Products

Neuro & ENT

Interventional Pain

Navigation

Endoscopy

Communications

Imaging

Patient Handling Equipment

EMS Equipment

Rehabilitation Services

Stryker Imaging
1410 Lakeside Parkway #600
Flower Mound, TX 75028

t: 888 SYK IMAGE
www.stryker.com/imaging

The information presented in this brochure is intended to demonstrate a Stryker product. Always refer to the package insert, product label and/or user instructions before using any Stryker product. Products may not be available in all markets. Product availability is subject to the regulatory or medical practices that govern individual markets. Please contact your Stryker representative if you have questions about the availability of Stryker products in your area. All other trademarks are the property of their respective owners.

Cleared by the U.S. Food and Drug Administration - K042816

The marks bearing the symbol "TM" are trademarks of Stryker.
The marks bearing the symbol "R" are registered trademarks of Stryker.

Literature Number: MPP-009
BC/CKP 4000 1/06

Copyright © 2006 Stryker
Printed in USA